

## Atelier de la Verte Voie

developpement durable

Chemin des Soeurs 32  
1320 Nodebais

## Construction d'une habitation unifamiliale et d'un volume professionnel

Chemin Goffin,  
1320 Tourinnes-la-Grosse  
section E 659 k partie

## PERMIS D'URBANISME

Contexte urbanistique et paysage et  
occupation de la parcelle: 1/250

Profils de terrain: 1/500

modif implantation

indices  
B 21/02/2014

### MATRES DOUVRAGE:

M&Mme Reuliaux-Damhuis  
Rue du Bosquet, 5  
1315 Roux-mitroir  
GSM : 0496/27.16.03

### ARCHITECTE:

M. Simon De Bie  
Chemin des Soeurs, 32  
1320 Nodebais  
Tél/Fax : 010 / 84 21 85  
GSM : 0478 / 595 496

### ADMINISTRATION:

- LEGENDE :
1. Bardage bois naturel
  2. Briques
  3. Briques peintes
  4. Toit en ardoises naturelles

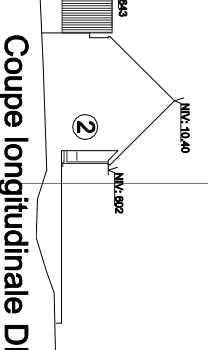
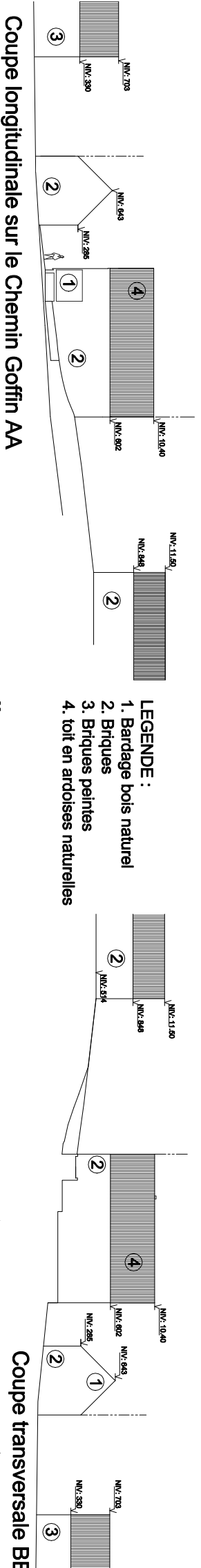

### Coupe longitudinale CC

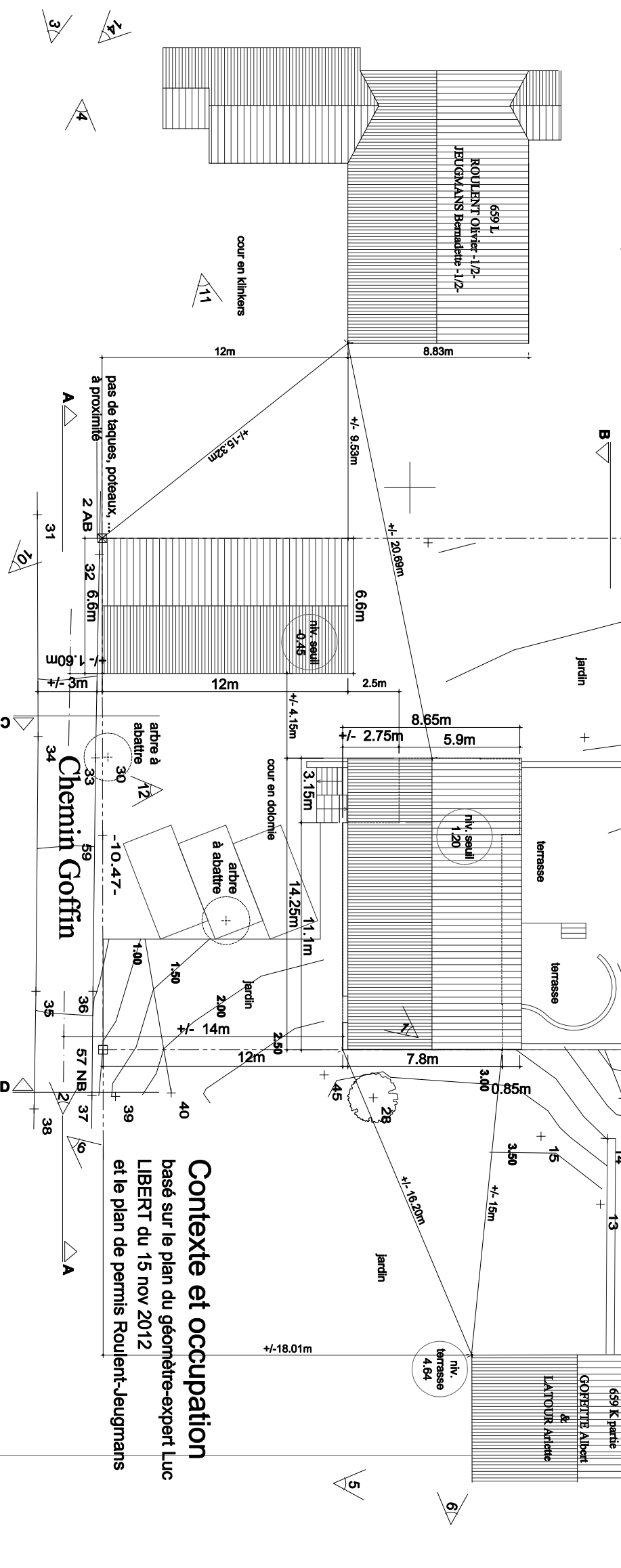
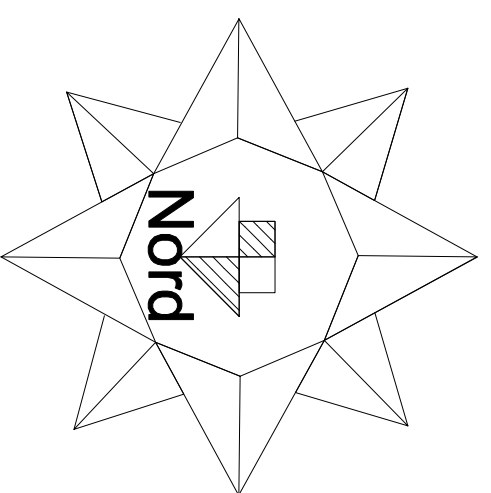
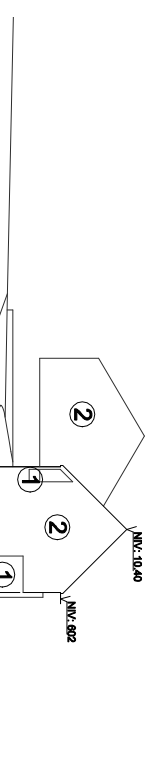

## Contexte et occupation

basé sur le plan du géomètre-expert Luc  
LIBERT du 15 nov 2012  
et le plan de permis Roulent-Jeugmans

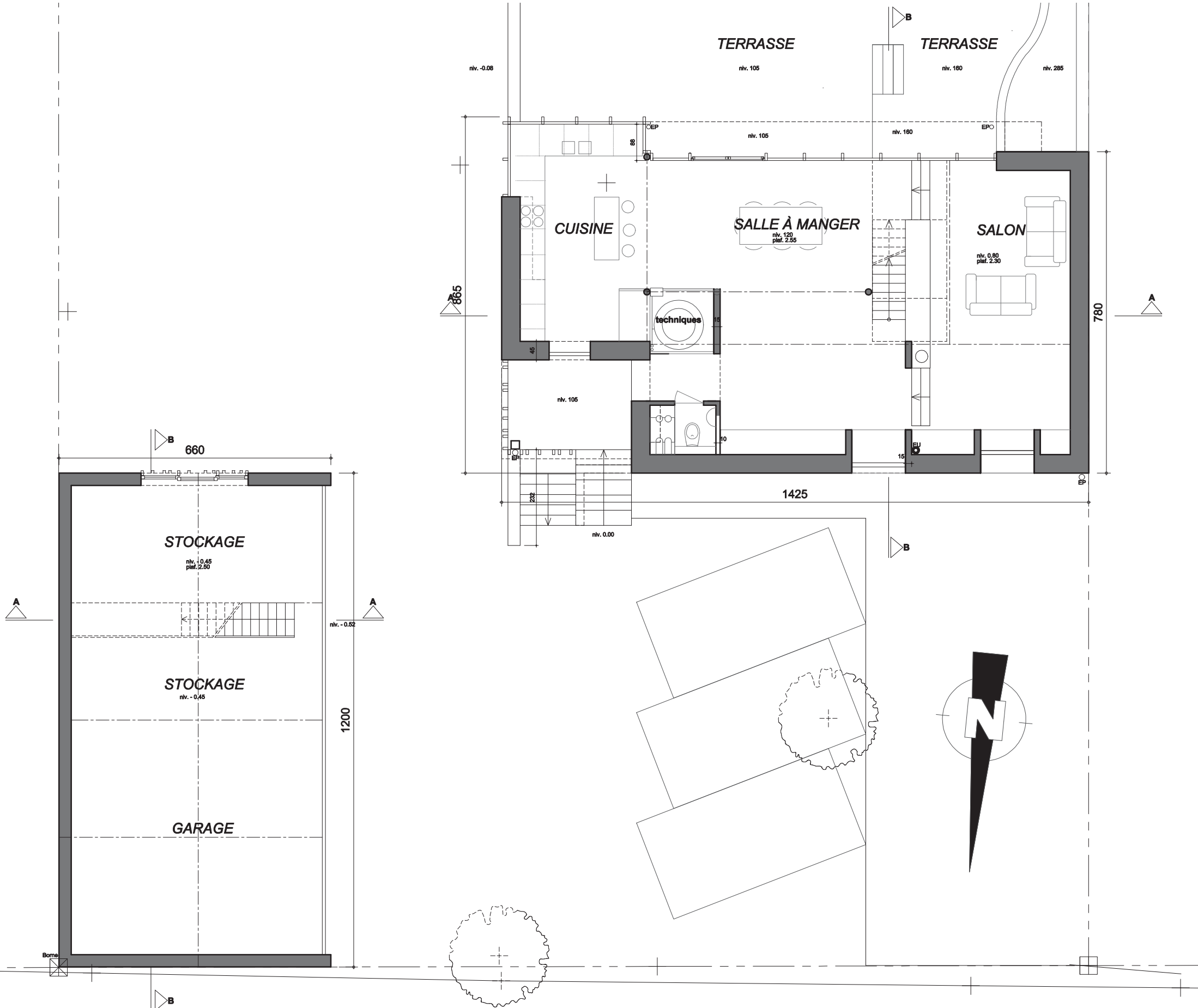

1:100

PLAN REZ-DE-CHAUSSÉE

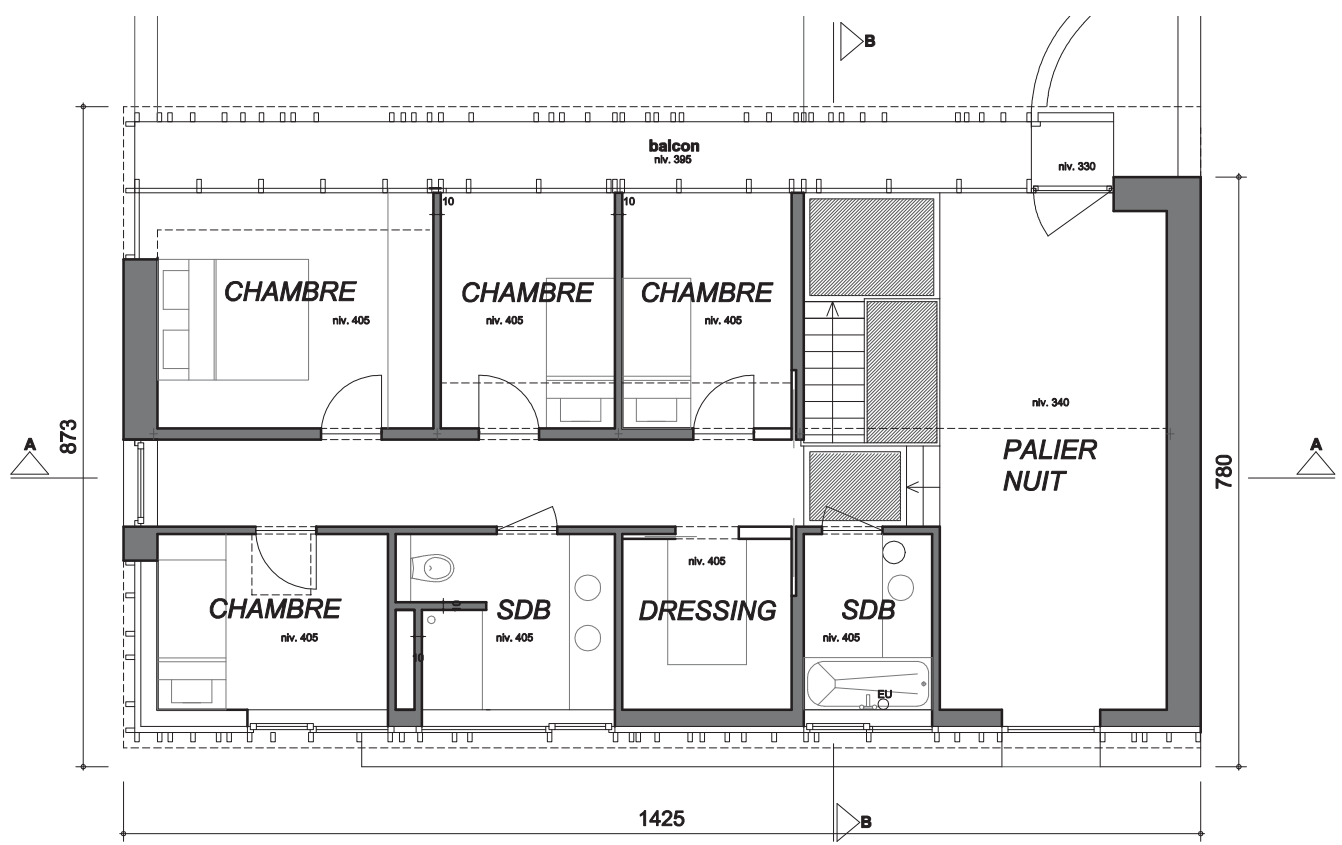
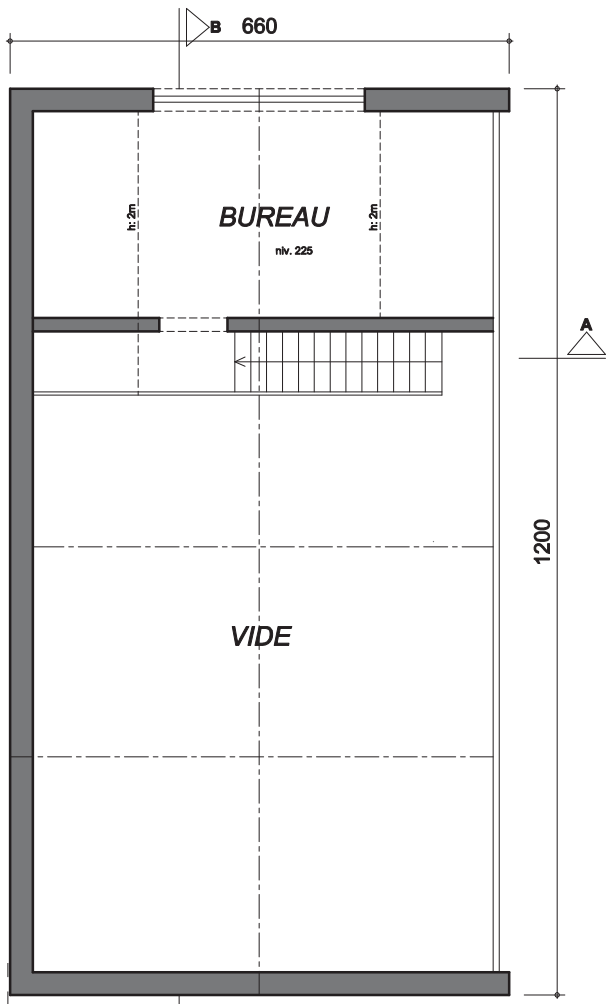

**PLAN ÉTAGE**

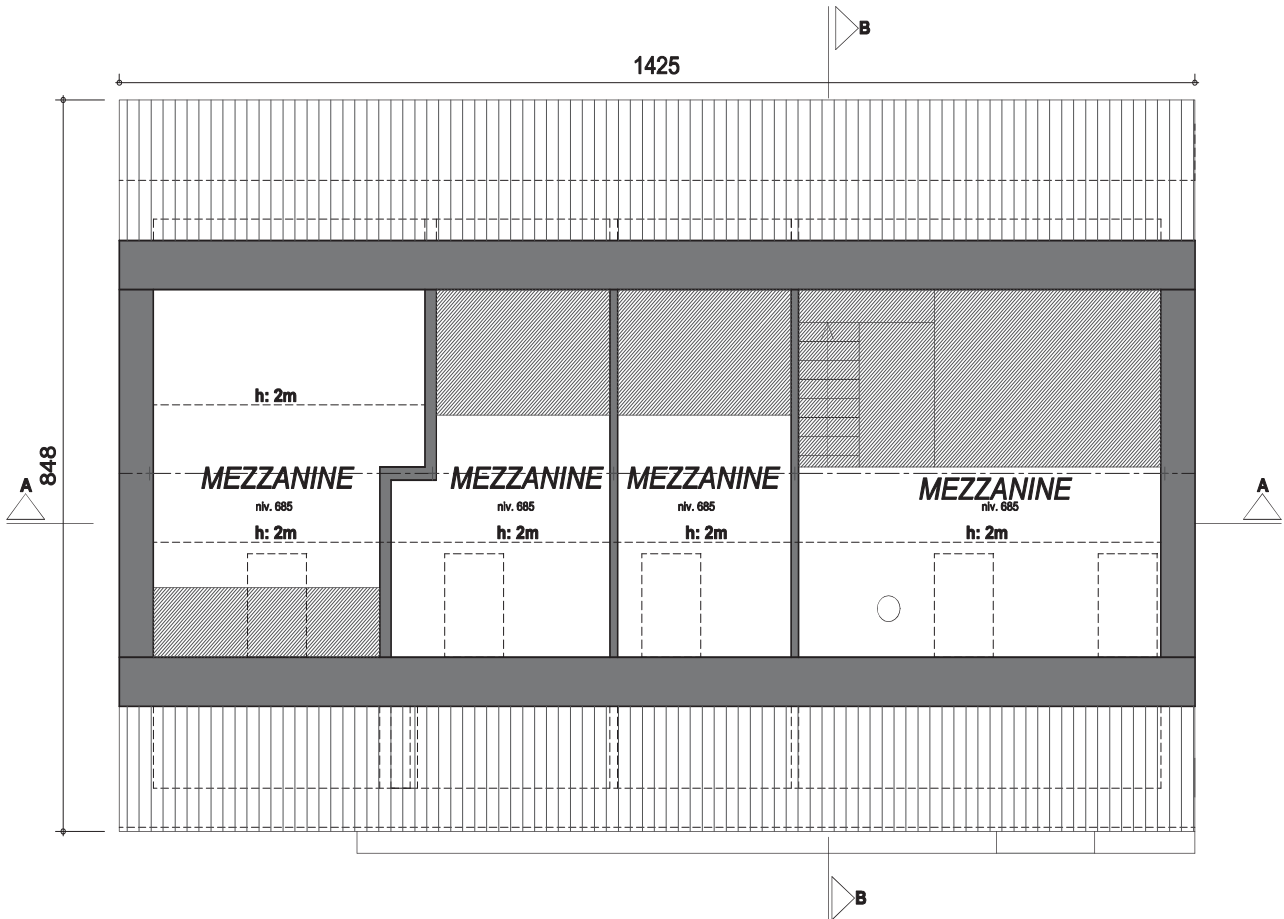

# PLAN COMBLES

# COUPE A-A MAISON

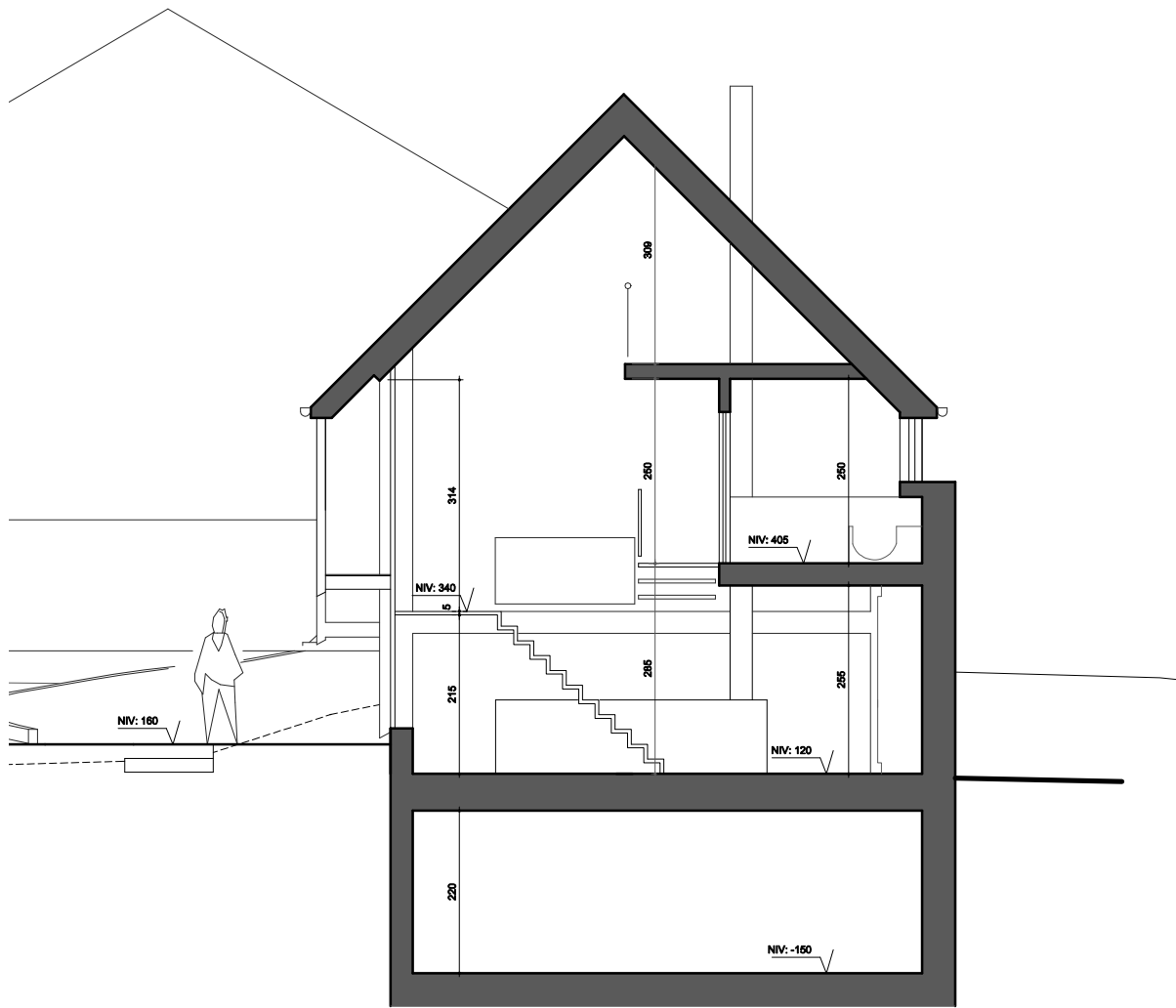

# COUPE B-B MAISON

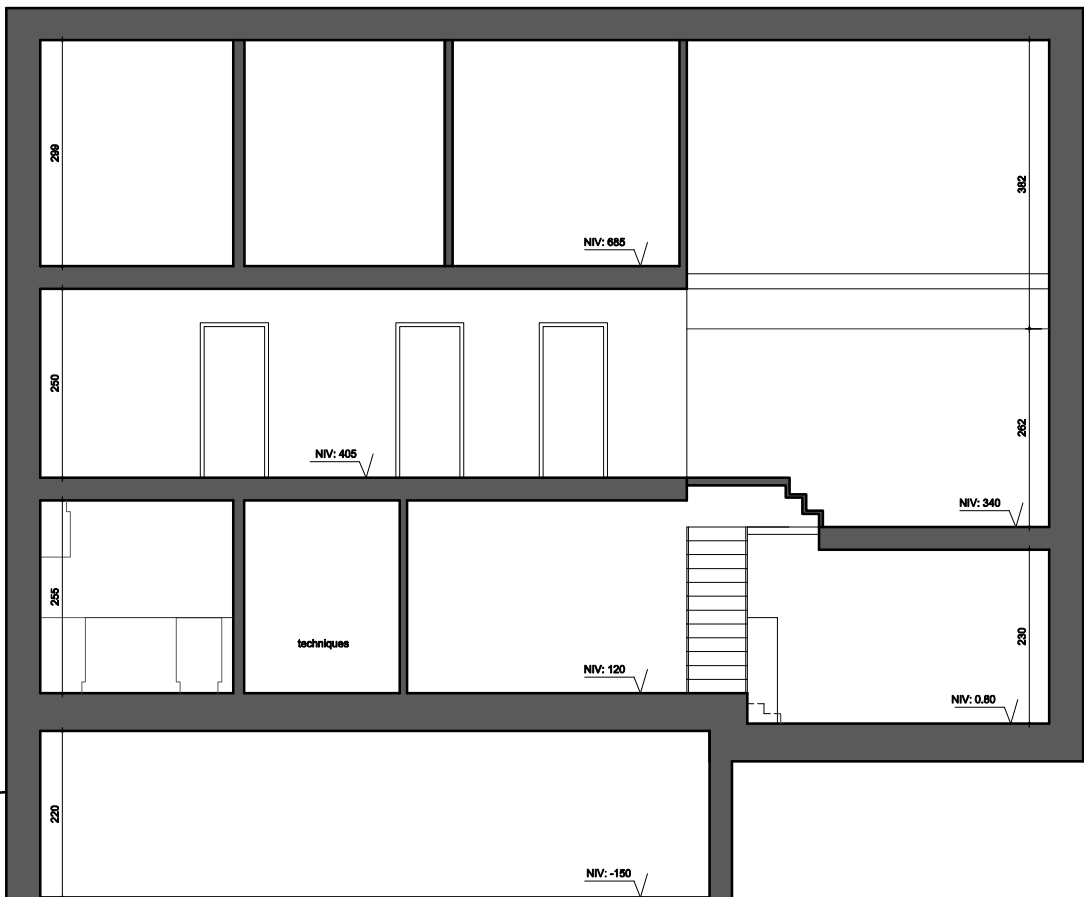

ETE

HIVER

- ardoises
- lattage
- cellit
- structure
- lattage
- bardage brut douglas

- ardoises
- lattage
- cellit 4D
- oss + cellulose, 28cm
- pare-vapeur
- laine de bois, 8cm
- fermacell

- bardage douglas brut ajouré
- ossature + cellulose, 28cm
- osb, 15mm
- laine de bois + techniques, 4cm
- enduit de terre

- plancher, 2cm
- pare-poussiere
- caissons de terre 6cm
- osb
- structure + cellulose 23cm
- film
- lattage
- fermacell

NIV: 405

passerelle douglas brut

liège en vrac

NIV: 110

- panneau hydro
- membrane d'étanch.
- ytong, 20cm
- isolant de sol

NIV: 120

- chape de terre polie
- pavés de terre crue 6cm + techniques
- osb, 22mm
- gitage flottant + cellulose 25cm
- PE
- dalle de compression 5cm
- hourdis 13cm

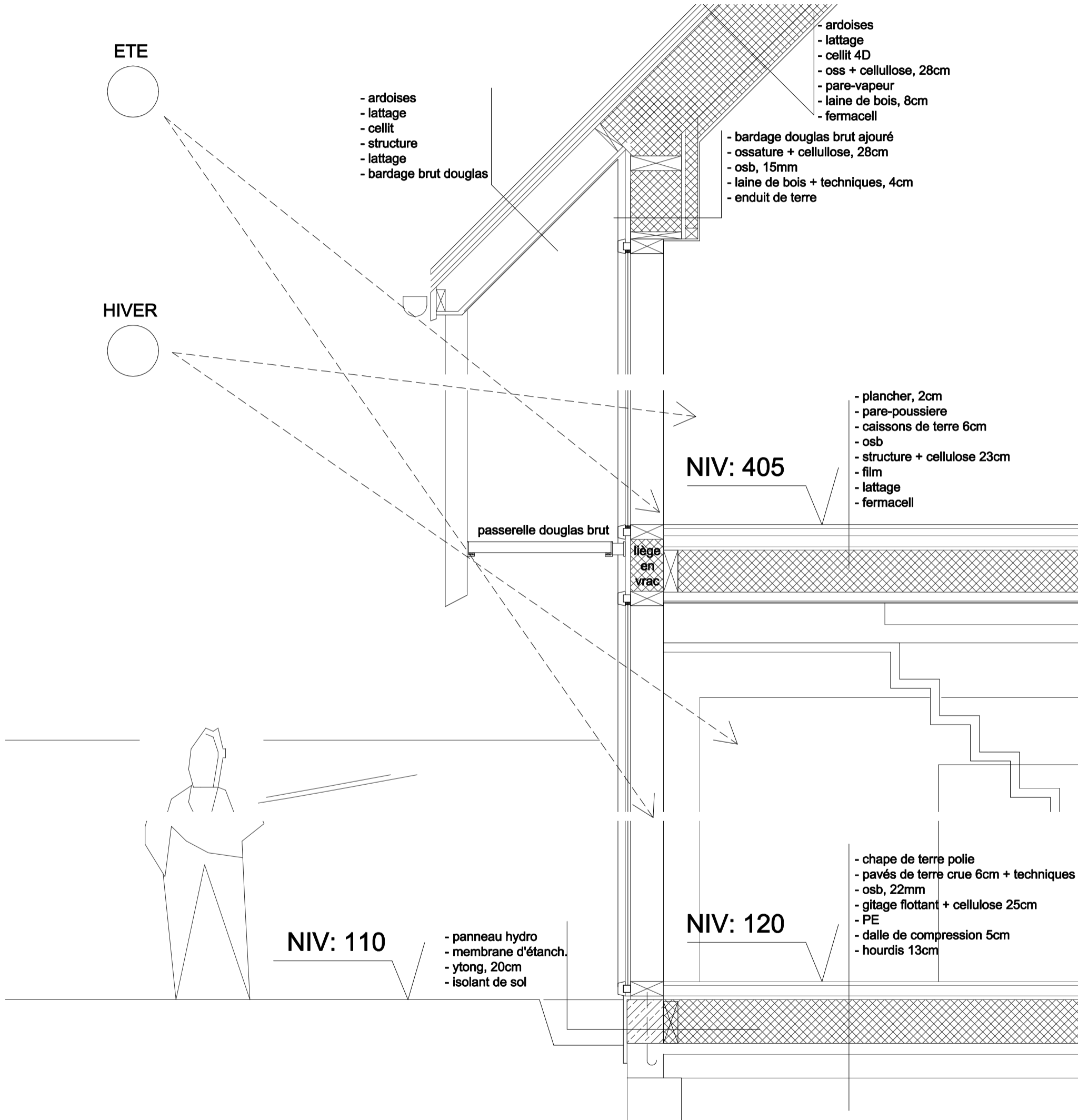
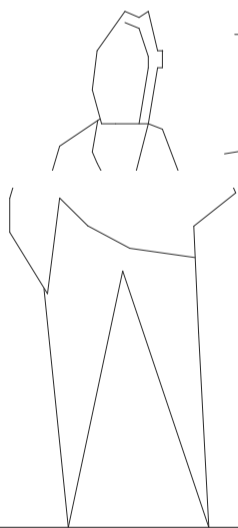

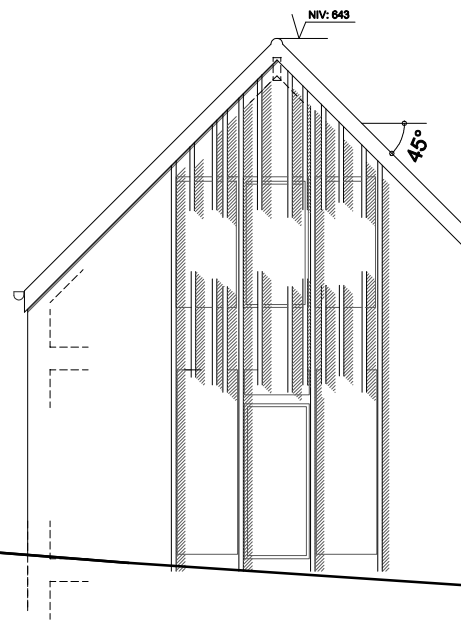
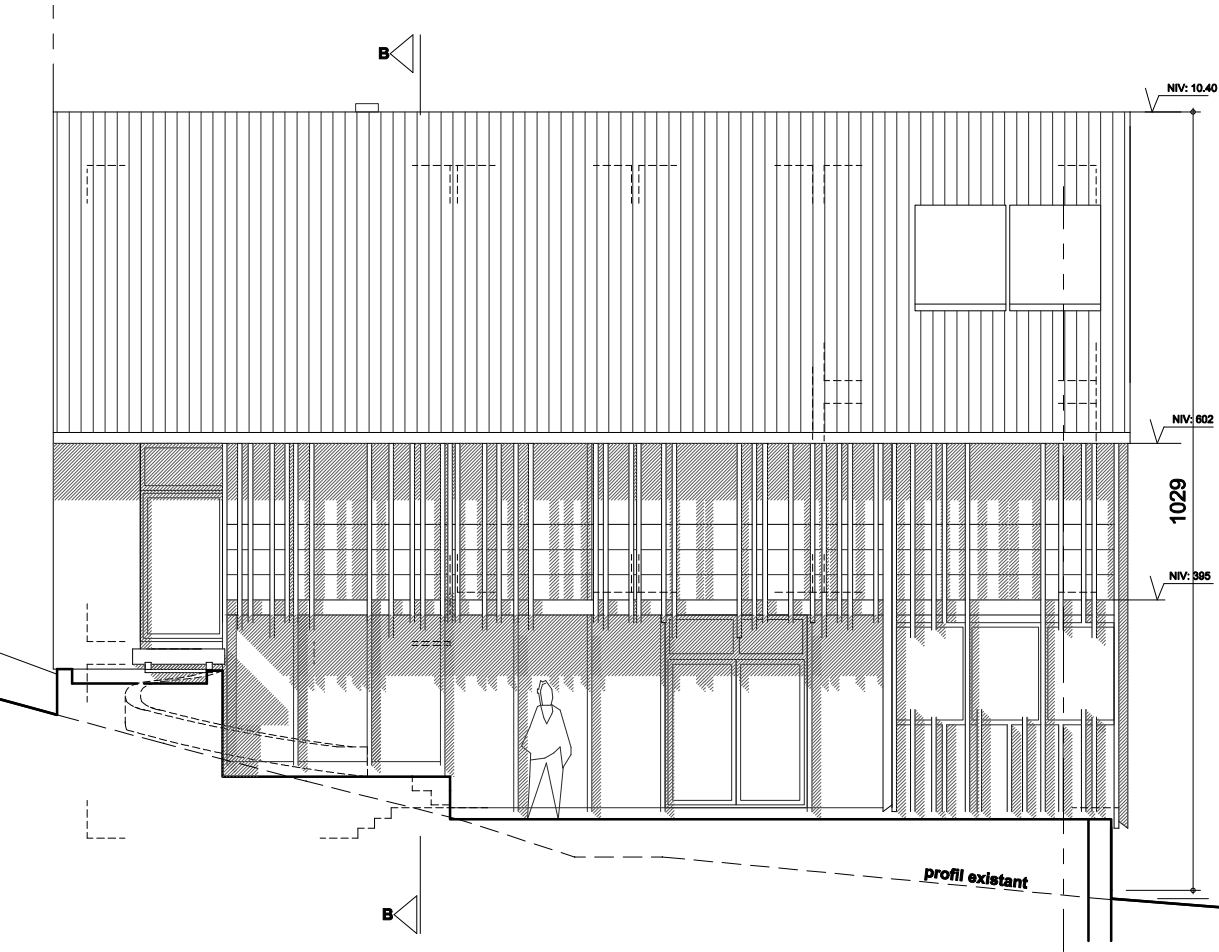



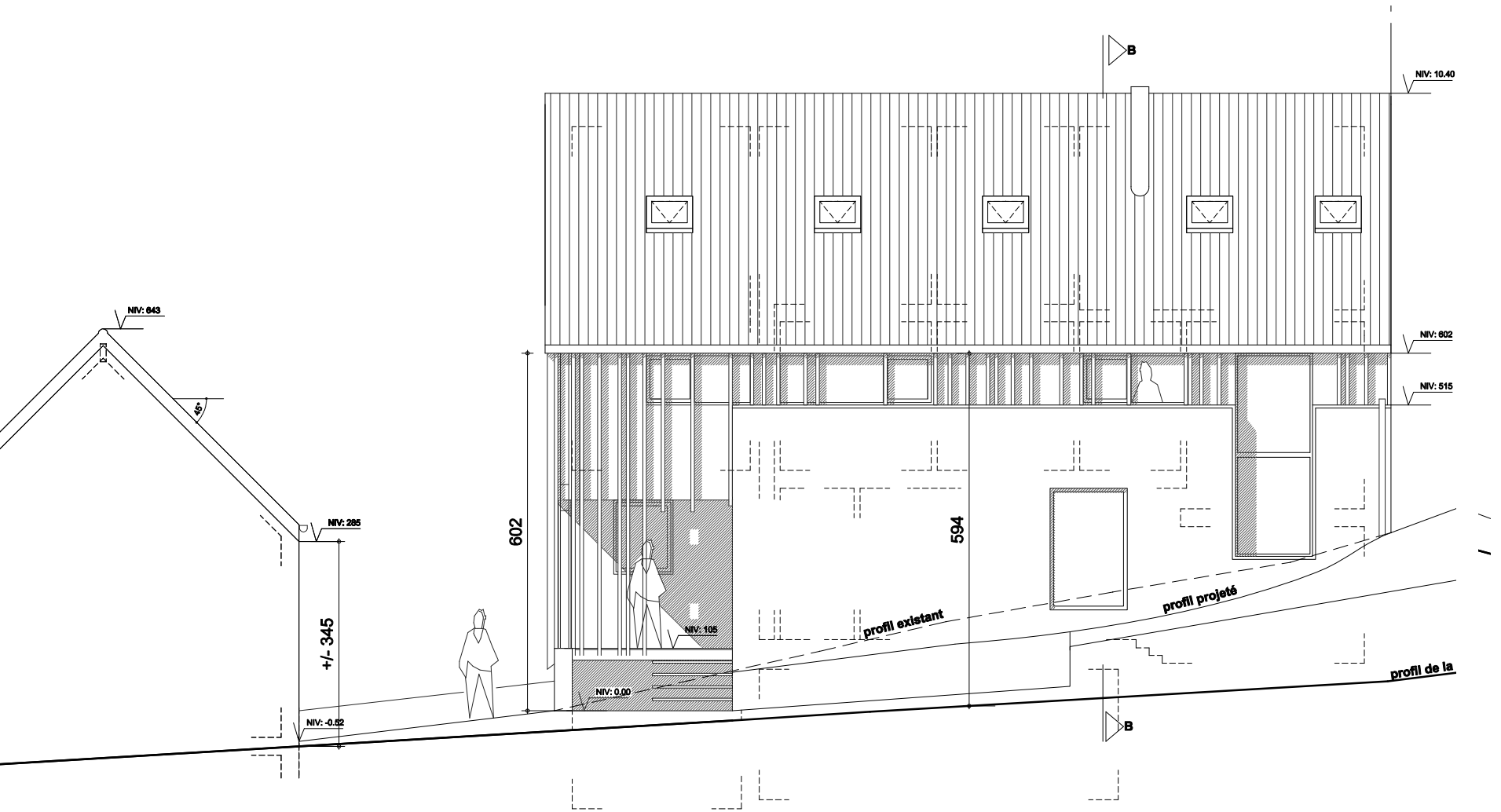

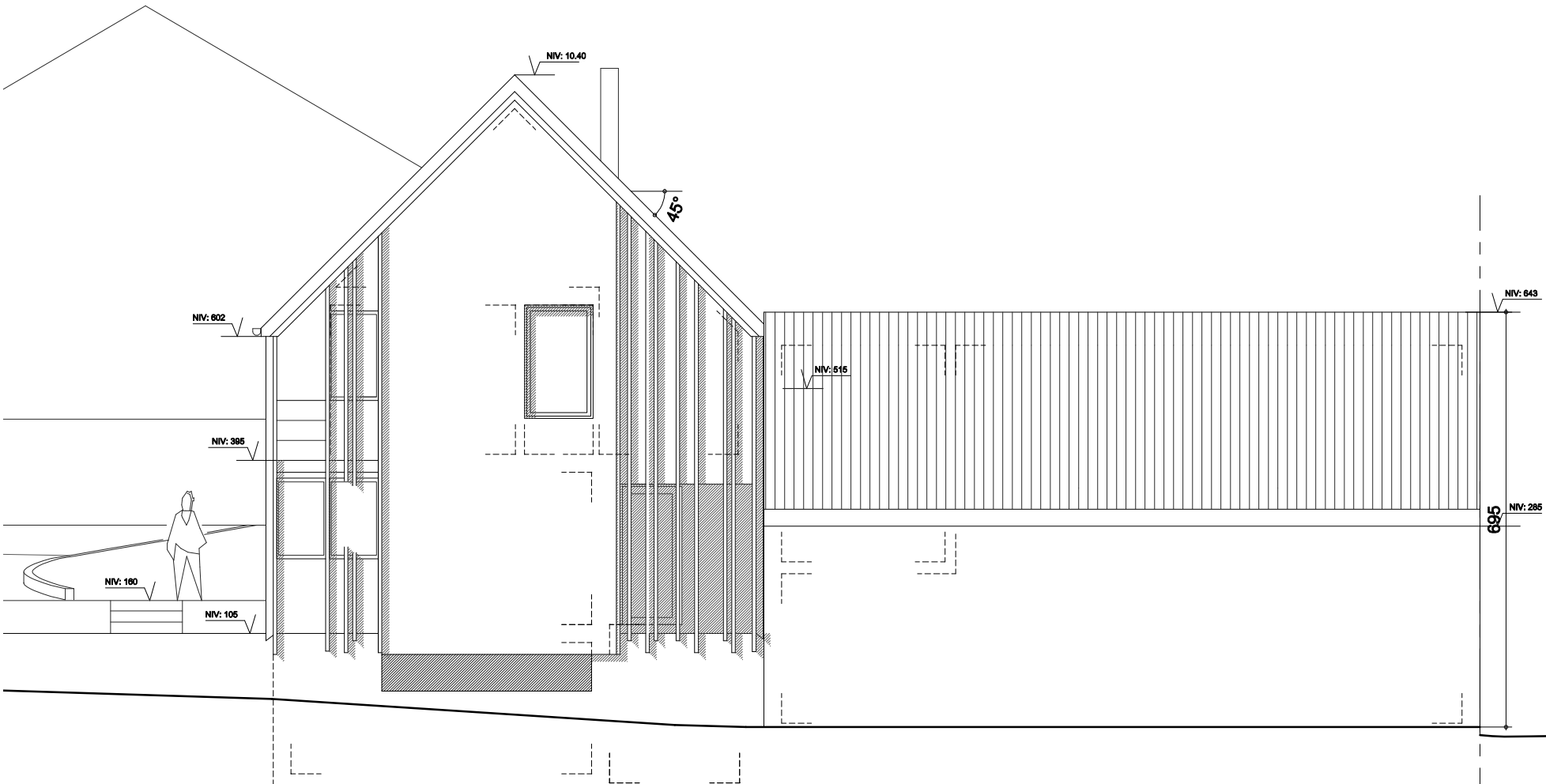

ÉLÉVATION EST